

ELEVATION

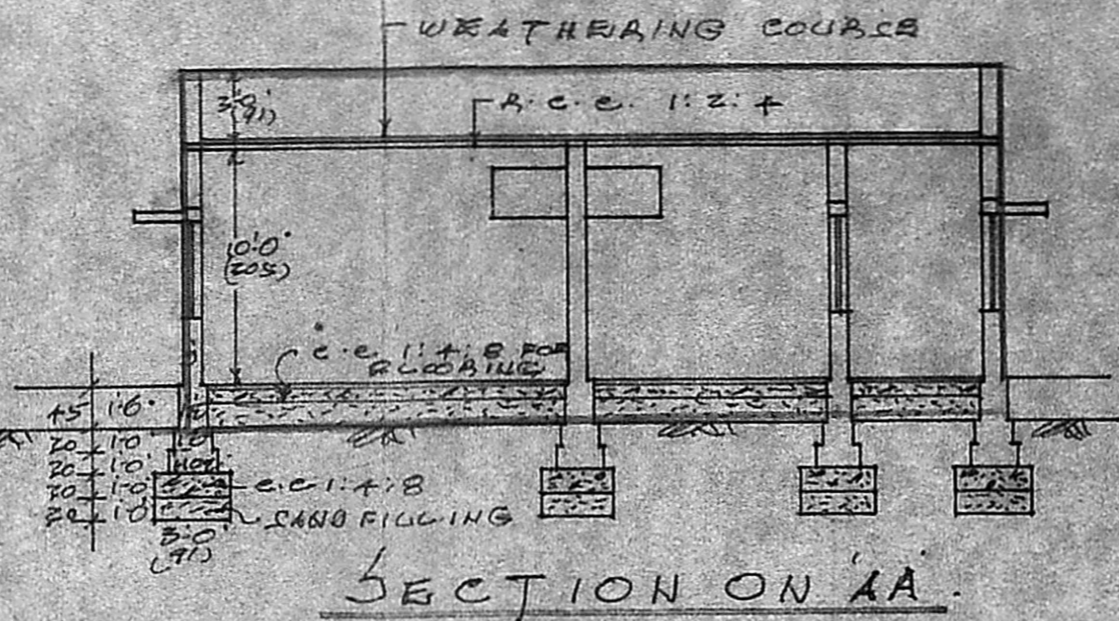

SECTION ON 'AA'

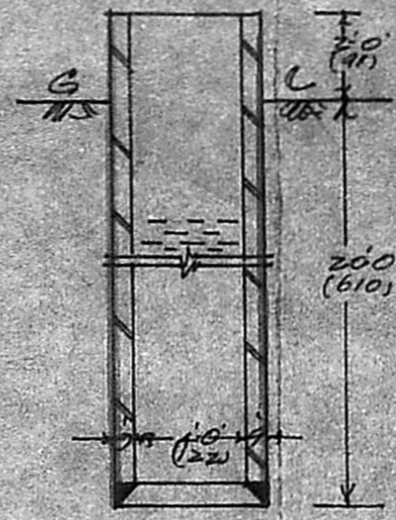

SECTION OF WELL

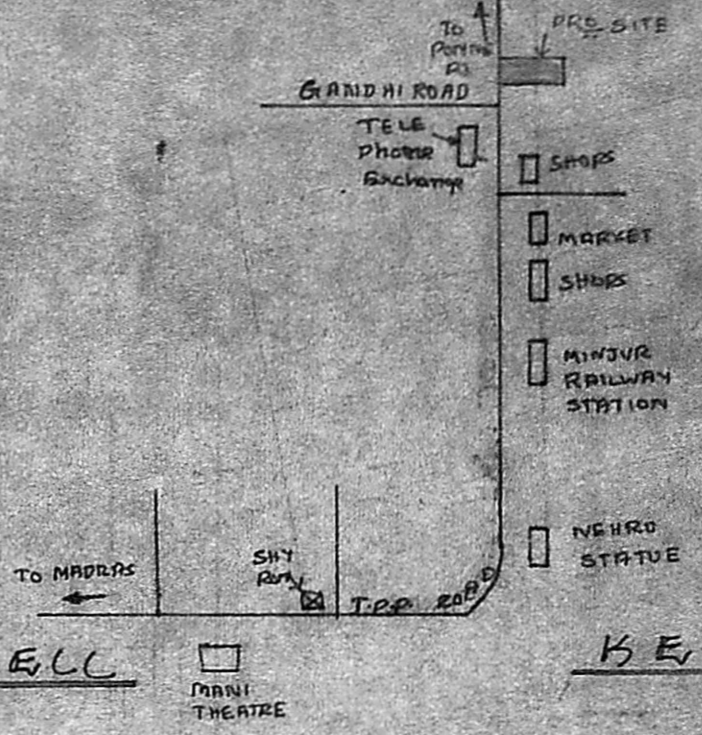

KEY PLAN

29/7-0-43 - 0-03  
 Secretaries Plan  
 A/12015/89  
 23/7/89

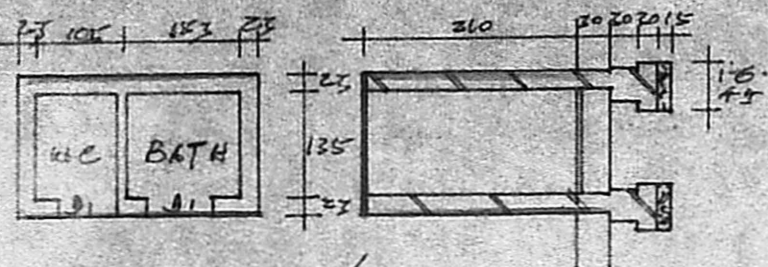

PLAN SECTION ON 'XX'  
 DETAILS OF BATH & LAVATORY  
 SCALE 1" = 8'0" (1:100)

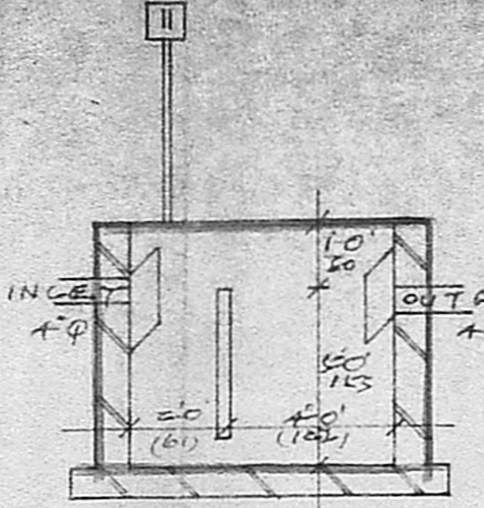

SECTION OF SEPTIC TANK

NOTE:  
 PLINTH AREA: 84 SQM  
 Planning Permission No. A/12015/89  
 SITE AREA: 207 SQM  
**APPROVED**  
 Subject to the conditions in this office letter.  
 No. A/12015/89 D. 18-9-88

JOINERY DETAILS:		REFERENCE:
D. T. W. DOOR	3'0" x 7'0"	PROPOSED
D. DOOR	2'6" x 6'6"	PROPOSED
W. T. W. WINDOW	4'0" x 4'0"	PROPOSED
W. DOOR	3'0" x 4'0"	PROPOSED
V. VENTILATOR	3'0" x 2'0"	PROPOSED
		ROADS
		BOUNDARY OF SITE

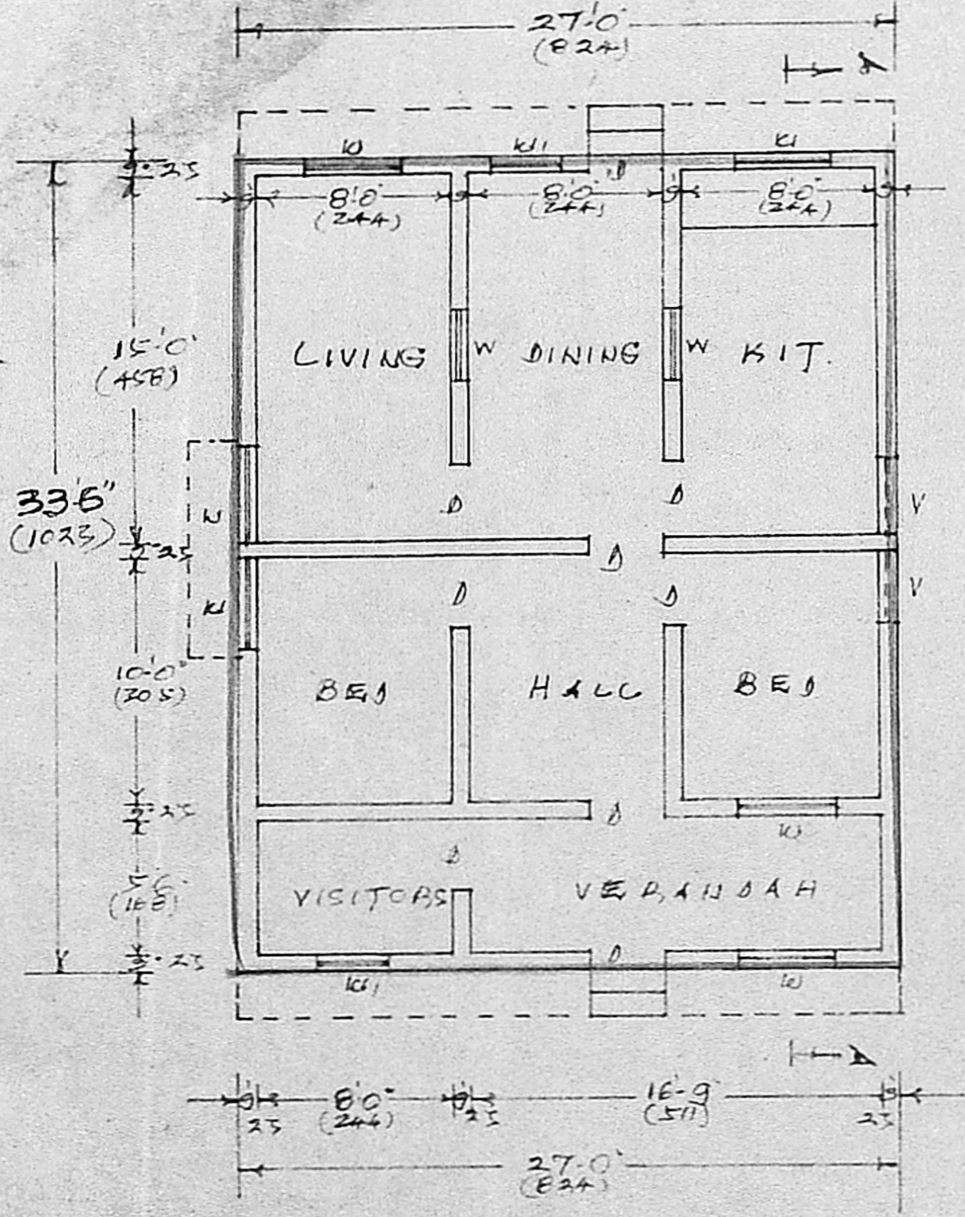

PLAN

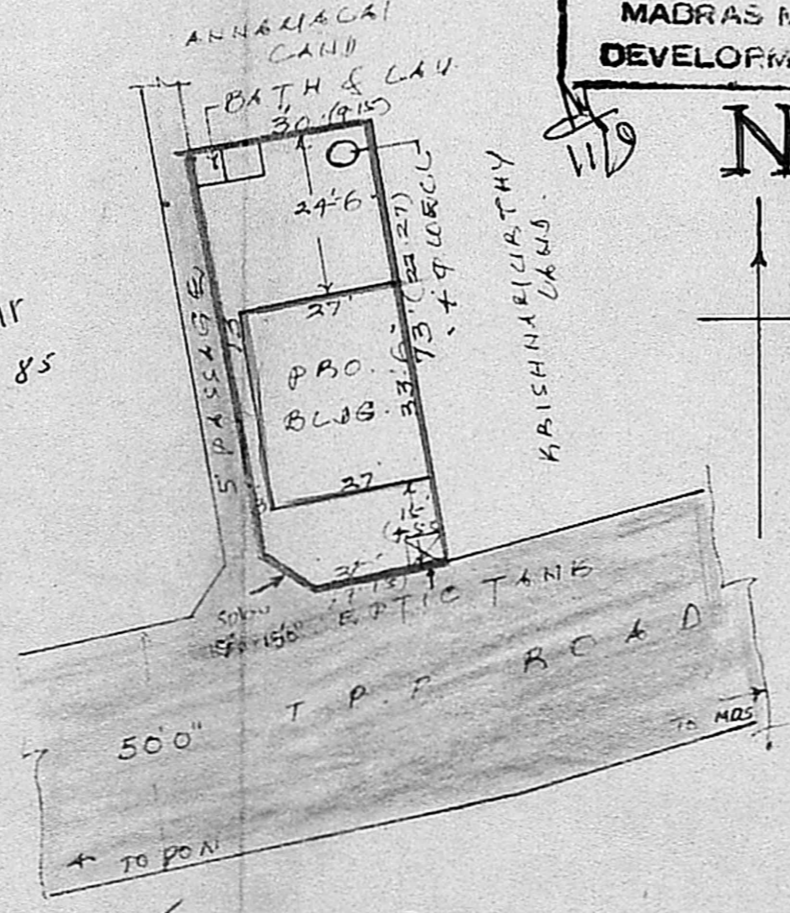

SITE PLAN  
 SCALE 1" = 33'0" (1:400)

FOR MEMBER SECRETARY  
 MADRAS METROPOLITAN  
 DEVELOPMENT AUTHORITY

PLAN SHOWING THE PROPOSED DWELLING HOUSE IN S.NO. 29/7E  
 WAHARCAL ROAD, MINJUR TOWN PANCHAYAT, PONNERI  
 TALUK, CHENGALPATTU DIST. FOR MR. G. ARUMUGAM.  
 SCALE 1" = 8'0" (1:100)

2100 @ 203M

33-6  
 2A-6  
 58-0  
 15-0  
 73-0

OWNER

K. VENUGOPAL  
 AEE (Rtd)  
 CONSULTING CIVIL ENGINEER  
 LICENSE SURVEYOR CLASS I  
 CORPORATION OF MADRAS  
 3, NEELAKRISHN STREET  
 NUNGAMBAKKAM (LAKE AREA)  
 MADRAS-600 034  
 L. SURVEYOR

APPROVAL